

ANSTRUTHER

FLAT A

JOHNSTON LODGE

HADDFOOT WYND

KY10 3AD



# ANSTRUTHER

# FLAT A

## JOHNSTON LODGE

## HADDFOOT WYND

## KY10 3AD

This is an elegant ground floor apartment forming the lower third of historic Johnston Lodge. This fine Georgian house was occupied by Princess Titaua Marama, Chiefess of Haapiti who was born in the lush tropics of the South Seas, married a Fifer and came 10,000 miles across the world to live in the house with her husband, George Darsie from 1892 until 1898. The bay windowed drawing room was added by Mr Darsie as a ballroom for his daughters and the lovely original solid timber floors remain within the property. There are many fine period features including the Roman doric column entrance porch, and ornate plaster work including plaques with figures to either side of the inner front door.



A shared entrance hall leads to the front door. The freshly decorated main accommodation has a welcoming reception hall with attractive parquet floor, arch and columns. Both the kitchen and main bedroom, which has fitted wardrobes, overlook the rear garden. The drawing room and dining room or second bedroom, enjoy attractive views towards the Forth and benefit from solid timber floors. The bathroom and two walk in hall cupboards complete the accommodation on the main ground floor. The bathroom has a towel rail, bath and separate double shower. There are two most useful additional rooms on the lower ground floor accessed via a stair from the shared hall. The first room is a multi-purpose room equipped with a sink, shower and WC. There is an adjoining door giving access to the hobby/ guest bedroom which is south facing with a view of the property's front garden. These rooms provide flexibility and would suit a variety of needs depending on the purchaser's requirements.











**Extras: All the fitted carpets, floor coverings and curtains are to be included in the sale price. Some of the rugs and items of free standing furniture may be available by separate negotiation.**

**EPC: F**

**Viewing: By appointment through Pagan Osborne on 01333 310703**

**Council tax band: E**

**Listed building category: B**

The mature, well maintained garden grounds are laid to grass and flower beds with a variety of spring bulbs, plants, shrubs and trees providing year round interest. The grounds are shared between the three properties and all owners use the garden as a whole, including a sheltered and south facing patio area adjacent to the rear wall of the lawn. There is one garage per property and ample room for off street parking and turning, all secured by the handsome wrought iron gates.





**Travel Directions**

Leaving the Anstruther office turn left along Shore Street and turn second left into Haddfoot Wynd, just at the Ship Inn. Johnston Lodge is a short distance on the left hand side. A for sale board will be in evidence.

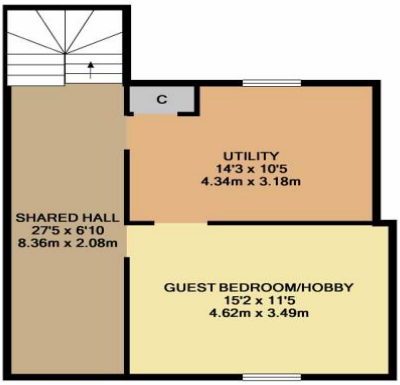

LOWER GROUND FLOOR

Whilst every attempt has been made to ensure the accuracy of the floor plan contained here, measurements of doors, windows, rooms and any other items are approximate and no responsibility is taken for any error, omission, or mis-statement. This plan is for illustrative purposes only and should be used as such by any prospective purchaser. The services, systems and appliances shown have not been tested and no guarantee as to their operability or efficiency can be given.  
Made with Metropix ©2015



GROUND FLOOR

We offer free, no-obligation property market updates on local selling conditions as well as complimentary home valuations. Additionally, our free **360 Lifestage Review** service can help you plan for the legal and financial aspects of buying or selling a property. If you would like more information on any or all of these services, please get in touch with your nearest property team.

### AGENTS NOTE

These particulars were prepared on the basis of our own knowledge of the local area and, in respect of the property itself, information supplied to us by our clients; all reasonable steps were taken at the time of preparing these particulars to ensure that all details contained in them were accurate. All statements contained in the particulars are for information only and all parties should not rely upon them as statements or representations of fact in particular, (a) descriptions, measurements and dimensions, which may be quoted in these particulars are approximate only and (b) All references to conditions, planning permission, services, usage, constructions, fixtures and fittings and movable items contained in the property are for guidance only. Our clients may instruct us to set a closing date for offers at short notice and therefore if you wish to pursue interest in this property, you should immediately instruct your solicitor to note interest with us. Our clients reserve the right to conclude a bargain for the sale of the above subjects or any part thereof ahead of a notified closing date and will not be obliged to accept either the highest or indeed any offer for the above subjects or any part thereof. All measurements have been taken using a sonic tape and cannot be regarded as guaranteed given the limitations of the device. Services and/or appliances referred to in these particulars have not been tested and no warranty is given that they are in full working order. Maps reproduced by permission of Ordnance Survey © on behalf of the controller of Her Majesty's stationery office © Crown copyright 2002. Licence No 100038875

### PROPERTY

#### Edinburgh

t: 0131 539 3333

property-edinburgh@pagan.co.uk

#### Cupar

t: 01334 656525

property-cupar@pagan.co.uk

#### St. Andrews

Property t: 01334 475151

Letting t: 01334 468634/468710

property-standrews@pagan.co.uk

#### Anstruther

t: 01333 310703

property-anstruther@pagan.co.uk

[www.paganosborne.com](http://www.paganosborne.com)  
[paganosborne@pagan.co.uk](mailto:paganosborne@pagan.co.uk)



Pagan Osborne is a trading name of Pagan Osborne Ltd

